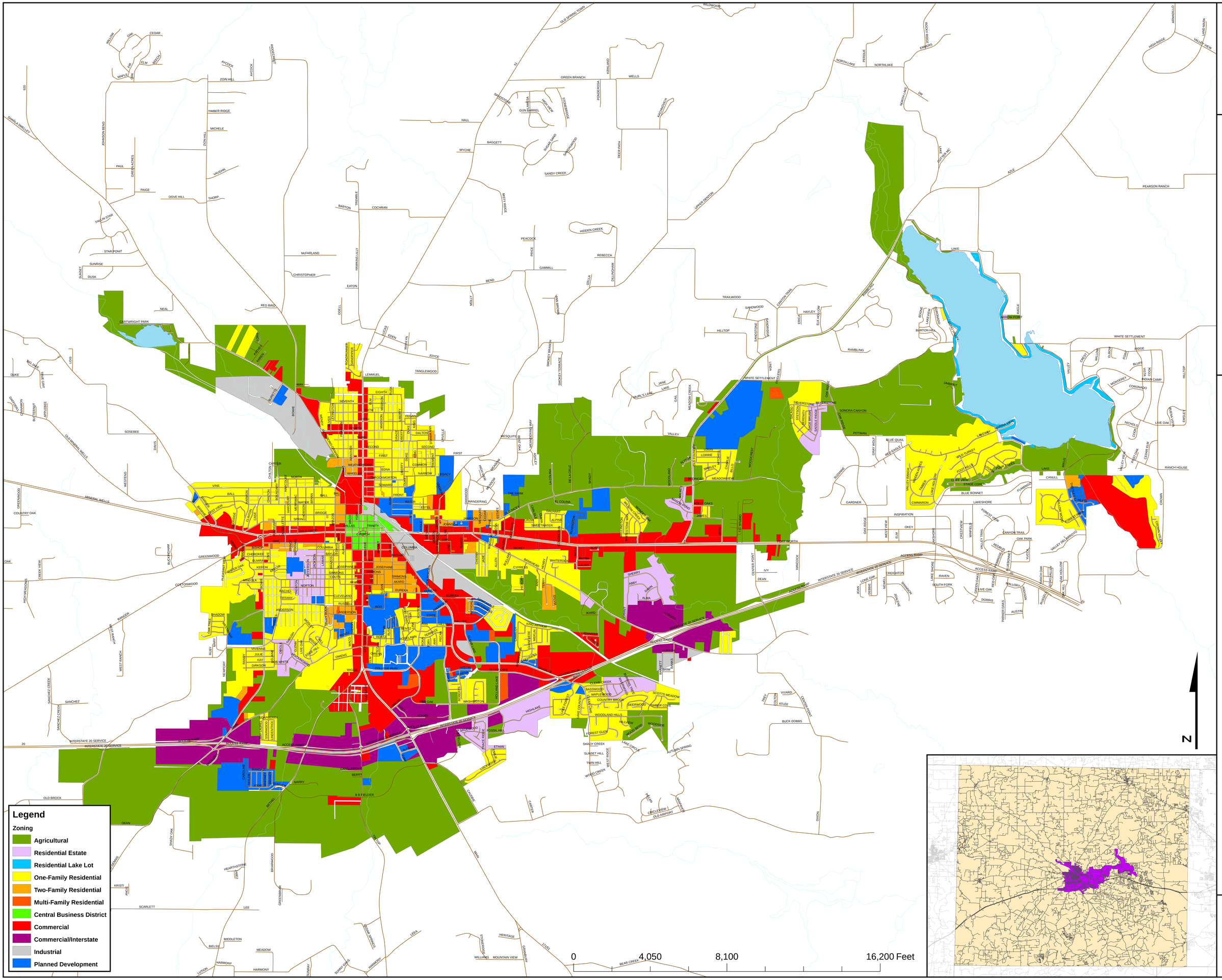

CITY OF

Disclaimer: All information included on this map or digital file is provided "as is" for general information purposes only. The City of Weatherford, and all other contributing data providers, makes no warranties, expressed or implied, concerning the accuracy, adequacy, usefulness, or suitability of the data for any purpose. Furthermore, the City of Weatherford, and all other contributing data providers, assumes no liability for the use or misuse of the data. Prepared under the authority of Texas Local Government Code, Chapter 211, by official action of the City Council of the City of Weatherford, Parker County, Texas, on December 14, 2010, Ordinance No. 511-2010-49. For questions or comments, please contact us:

Offices of Planning & Development
PO BOX 255
Weatherford, TX. 76086
Tel: (817) 598-4284

CITY OF WEATHERFORD
Official Zoning Map

Z1.0